

CASE REPORT

Open Access



# Case report of ocular Kaposi's sarcoma

Jing Yang, Xiao-fang Yin, Yong-ping Li and Shi-you Zhou\*

## Abstract

**Background:** Kaposi's sarcoma (KS) is generally considered a neoplastic disorder of vascular origin and occurs in patients with acquired immunodeficiency syndrome (AIDS) or who have received immunosuppressive treatments after an organ transplant (Soulier et al., *Blood* 86(4):1276–80, 1995; Viejo-Borbolla and Schulz, *AIDS Rev* 5(4):222–9, 2003; Schulz, *J Antimicrob Chemother* 45(Suppl T3):15–27, 2000; Aversa et al. *Crit Rev Oncol Hematol* 53(3):253–65, 2005; Mbulaiteye and Engels, *Int J Cancer* 119(11):2685–91, 2006; Tessari et al., *Eur J Dermatol* 16(5):553–7, 2006). Several Kaposi's sarcoma case reports involving eyelids and conjunctiva have been published (Bavishi et al., *Int J STD AIDS* 23(3):221–2, 2012; Baumann et al., *Ger J Ophthalmol* 4(4):239–45, 1995).

**Case presentation:** we report a 13 years old asian male patient rare case of ocular KS that was initiated from the sclera and progressed into the cornea and conjunctiva without an human Immunodeficiency Virus (HIV) or HHV-8 infection after a peripheral blood stem cells transplantation. In this case, anti-vascular endothelial growth factor (VEGF) therapy was attempted to stop the advance of ocular lesions and failed. Eventually, the KS was cured by a limbo-corneal lamellar graft, an amniotic membrane and scleral allograft transplantation plus intraoperative mitomycin C(MMC) after the complete excision of the tumors.

**Conclusion:** A complete surgical excision combined with the intraoperative application of MMC, as well as grafts to repair the scleral, conjunctival, and corneal surfaces, could prevent a recurrence of KS.

**Keywords:** Case report, Ocular Kaposi's sarcoma, PBSC transplantation, Hhv-8, HIV

## Background

Kaposi sarcoma (KS) is probably a neoplastic disorder of vascular origin and occurs in four forms (classic, endemic, post-transplant and epidemic), which almost have the same histological appearance associated with evidence of human herpes virus type 8 (HHV-8) infection [1–3]. Kaposi's sarcoma is a common neoplasm in patients with the acquired immunodeficiency syndrome (AIDS) [4]. With the increasing incidence of human immunodeficient virus (HIV) infections, KS have a worldwide distribution now [5]. In the last few years, the tumor has also been frequently diagnosed in patients who receive immunosuppressive treatment after an organ transplant [6, 7]. A number of case reports of KS involving eyelids and conjunctiva in HIV patients have been published [8]. Corneal and scleral location of KS is rare.

We report here a HIV-negative case of extensively involved ocular (cornea, conjunctival and sclera) KS which occurred at 8 months after peripheral blood stem

cell (PBSC) transplantation. No recurrence of KS was noted three years after excision of neoplasm combined with lamellar keratoplasty, allogeneic scleral transplantation, intraoperative mitomycin-C application and amniotic membrane transplantation.

## Case report

A 13-year-old boy presented with a red progressive neoplasm that had been on his right eye for 9 months. The boy had slightly decreased visual acuity without bleeding or obvious irritation before the initial onset (Fig. 1a). Before the appearance of the ocular manifestation, he had undergone an allogeneic peripheral blood stem cells (PBSC) transplantation and subsequent immunosuppressive therapy 17 months earlier as part of the treatment for acute lymphoblastic leukemia. An examination of the bone marrow biopsy showed a complete remission of the acute lymphoblastic leukemia. Furthermore, there were no significant findings in the ocular or social histories.

A telangiectatic, reddish, and slightly elevated lesion of 4 × 5 mm was first noted on the nasal sclera near the corneal limbus of the right eye 8 months after the PBSC

\* Correspondence: zhoushiy@mail.sysu.edu.cn  
The State Key Laboratory of Ophthalmology, Zhongshan Ophthalmic Center at Sun Yat-sen University, #54 Xian lie South Road, Guangzhou 510060, China

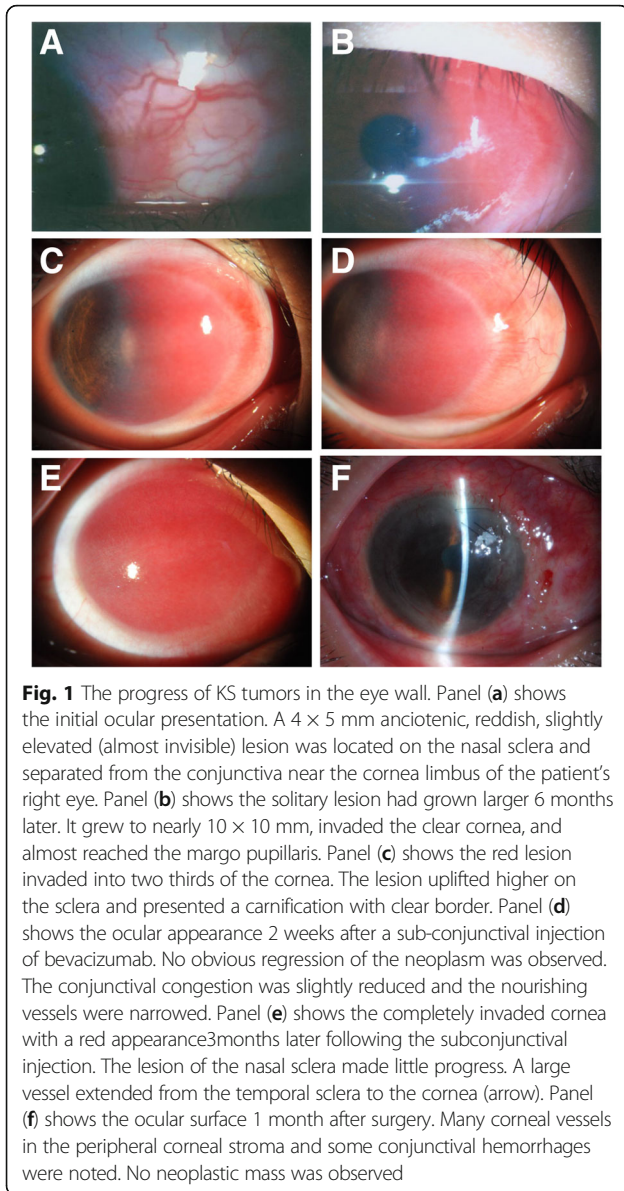

transplantation. He was then treated for episcleritis in another hospital with 0.3% tobramycin /0.1% dexamethasone eye drops (TobraDex, Alcon Inc., Texas, USA) four times a day, TobraDex eye ointment every night, and pranopfen eye drops (Pranopulin, Senju Pharmaceutical Co., LTD, Osaka, Japan) four times daily. When the patient initially came to our clinic, the visual acuity of his right eye became worse. The neoplasm presented as a dish elevated lesion that was 10 × 10 mm in size and had invaded into the cornea and extended close to the margo pupillaris (Fig. 1b). Three months after the patient's parents refused a biopsy and surgical treatment, the reddish lesion progressed into two thirds of the cornea (Fig. 1c). After being administered a dose

of 2.5 mg/0.1 ml subconjunctival bevacizumab (Avastin; Genentech Inc., South San Francisco, CA, USA) per site at the 1 and 5 o'clock positions adjacent to the cornea, the nourishing vessels of the neoplasm became narrowed and the conjunctival congestion was slightly alleviated two weeks later (Fig. 1d). Three months later, the cornea was completely invaded with a red appearance (Fig. 1e) and the lesion progressed slightly at the nasal scleral surface. His visual acuity had decreased to hand motions at a distance of 10 cm. The ultrasound bio-microscopy (UBM) images showed that the whole cornea was occupied by hypo echoic solid tumors and only a thin layer of posterior corneal stroma had normal reflectivity in the center (Fig. 2a). The thickness of the central cornea was more than 3000 μm. The anterior chamber and vitreous cavity of the eye, as well as the cranial bones, were not involved (Fig. 2b, c). The density of reflectivity of the neoplasm that invaded the cornea and conjunctiva was almost the same as that of muscular tissues in magnetic resonance images (Fig. 2c). No similar lesions were found in the other parts of the body. The analysis of whole blood cells and a bone marrow biopsy did not show any evidence of acute lymphoblastic leukemia recurrence, except that the percent of neutrophils decreased to 24.0%, and leukomonocytes and monocytes increased to 64.5% and 8.8%, respectively. Detection of a *Treponema pallidum* infection or viral infection, such as HIV or hepatitis viruses B and C, was also negative.

A biopsy of the neoplasm was done with the patient's and parents' permissions. Tissues from the involved conjunctiva, sclera, and limbus were excised for histopathological examinations. The hematoxylin-eosin (HE)-stained slides indicated the possibility of angiogenic tumors and a capillary or lymphatic hemangioma. There were a few proliferating spindle cells and other irregular cells both inside and outside the neovessels, which were characterized by deep-dyed large and distinct nucleoli, nuclear membrane coarsening, pleomorphism, and a few mitotic figures in the nuclei (Fig. 3a, b). Immunohistochemical staining with monoclonal antibodies showed positive staining of CD31 (1:50 dilution; ab28364; Abcam, Cambridge, UK), CD34 (1:100 dilution; ab8536; Abcam, Cambridge, UK), anti-factor VIII antibody (1:50 dilution; ab139391; Abcam, Cambridge, UK), and anti-alpha smooth muscle actin antibody (1:50 dilution; ab5694; Abcam, Cambridge, UK) in the vessel walls (Fig. 3c–f). A few lymphocyte infiltrations were confirmed by positive staining of CD3 and CD20 (Fig. 3g, h). Some cells were positive for Ki67 (about 5%) (1:100 dilution; ab15580; Abcam, Cambridge, UK), LCA (Leber congenital amaurosis) (1:50 dilution; sc-83,224; Santa Cruz Biotechnology, Guangzhou, China), and CD99 (1:50 dilution; sc-241,354; Santa Cruz Biotechnology, Guangzhou, China) (Fig. 3d). Some cells were

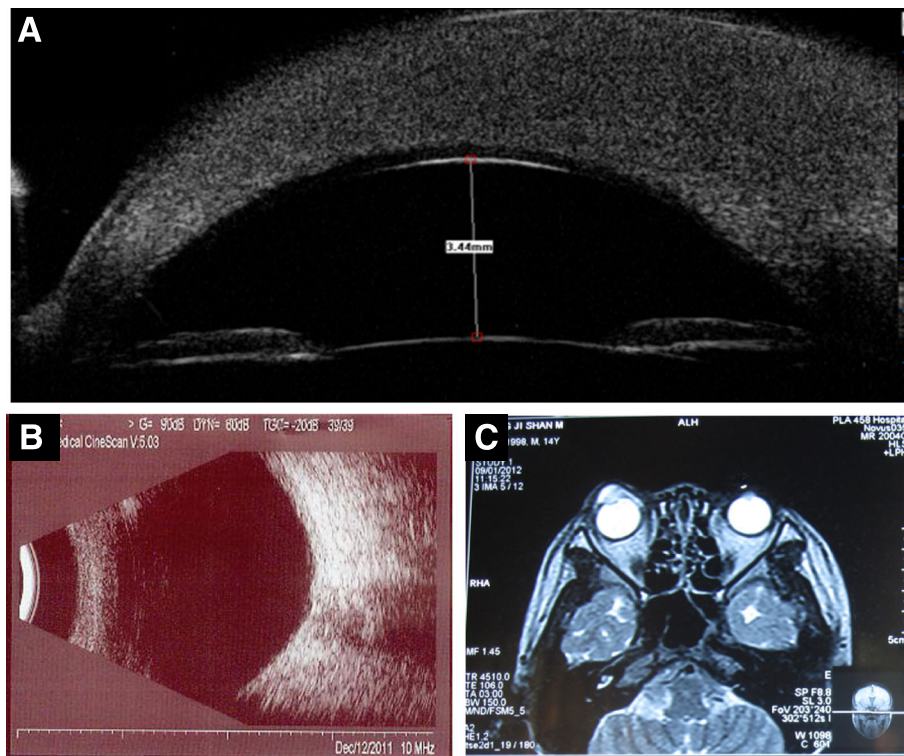

**Fig. 2** Anterior segment imaging of the diseased eye. Panel (a) shows the anterior segment examined by ultrasound bio-microscopy. The whole cornea was invaded by a hypo echoic solid tumor, and almost the full-thickness of the cornea was opacity. Descemet’s membrane can barely be discerned. The central cornea thickness was more than 3000  $\mu\text{m}$ . No obvious abnormalities were found for chamber depth and anterior chamber angle. Panel (b) shows ultrasound results of the eye. The ultrasonography shows no remarkable lesions of intraocular structures. However, the color ultrasound shows abundant blood flow signals in the anterior cornea with a velocity of 6 cm/s. Panel (c) shows, through magnetic resonance imaging, a space-occupying lesion present in the cornea and conjunctiva. The density was similar to muscle or soft tissue. The eye was integrated and no similar lesions were found in other areas of the head

also positive for MPO (myeloperoxidase) (1:50 dilution; sc-59,600; Santa Cruz Biotechnology, Guangzhou, China) (Fig. 3i–l). No staining of HHV-8 (1:50 dilution; ab4103; Abcam, Cambridge, UK) was noted. The DNA amplification of HHV-8 in the excised tissues (conjunctiva, sclera, limbus and cornea) and peripheral blood was also negative. The amplification of HHV-8DNA was performed using the Expand High-Fidelity polymerase chain reaction (PCR) System (Roche Diagnostics, Indianapolis, IN) as previously described [9, 10].

Based on the pathological and clinical manifestations, a diagnosis of KS was established. Surgery was then recommended. During the operation, all of the involved nasal conjunctiva and about 1/2 the thickness of the involved sclera was removed. When the corneal lesions were dissected, only a small amount of posterior corneal stroma remained transparent under the surgical microscope. Before repair of the ocular surface defects, a pre-immerged cotton swab with 0.2 mg/ml MMC was placed onto the exposed residual sclera and medial rectus muscle for 5 min. Then, a full thickness limbo-corneal

lamellar corneal graft without Descemet’s membrane and endothelium was transplanted onto the corneal surface. An alcohol-preserved full-thickness heterogeneous sclera was tailored and sutured to fit the scleral defect. Finally, the conjunctival defect was repaired with an amniotic membrane graft (Fig. 1f). One month after surgery, the lamellar graft was transparent and a great deal of corneal neovascularization presented in the peripheral corneal stroma (Fig. 4A) with a normal anterior chamber depth and without corneal thickening (Fig. 4A). From 6 months after surgery to the subsequent observation 3 years later, the corneal graft became opaque and neovascularization occurred (Fig. 4B, C) without corneal bugling (Fig. 4B). No recurrent KS was observed on the sclera or corneal graft. Neither the conjunctival surface nor the cornea have had hyperplasia or a malignant growth tumor over the last 3 years (Fig. 4C). However, in the past year, the UBM examination observed a slight thickening of the native corneal stroma under the lamellar cornea graft (Fig. 4C) without a sclera or conjunctiva neoplasm (Fig. 4D).



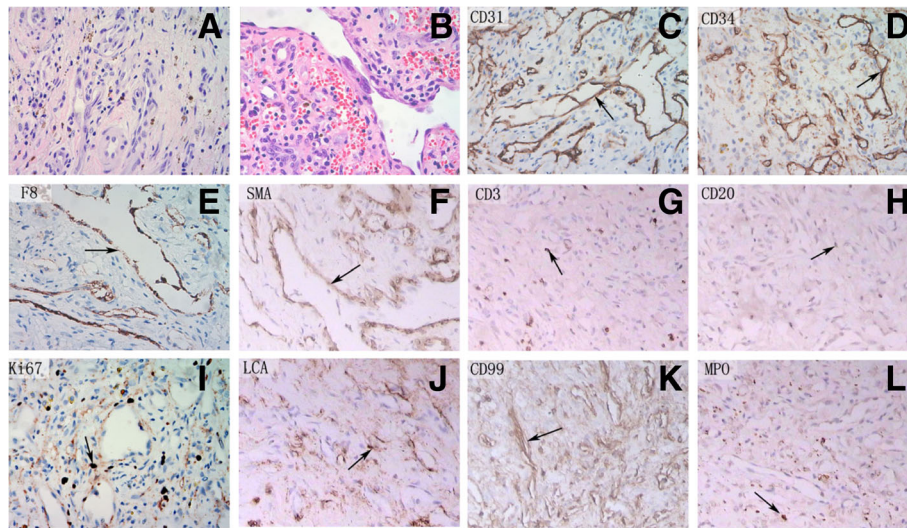

**Fig. 3** Histopathological and immunohistochemical analyses. Panel (a) shows the Kaposi's sarcoma-like morphology of the tumor. Angiogenic tumors were accompanied with spindle cells and sporadic inflammatory cell infiltrations. A few proliferating spindle cells and irregular cells were distributed inside and outside the neovessels, which presented with a deep dyed large nucleolus, a nuclear membrane coarsening with a distinct nucleolus, pleomorphism, and a few mitotic figures in the nuclei. Panels (b–e) show the immunohistochemistry results. The vessel walls showed positive staining for CD31, CD34, F8, and smooth muscle actin, which are specific markers for the endothelial cells of blood vessels (f, arrows). A few lymphocytes were confirmed by positive staining for CD3 and CD20 (g, h, arrows). The lesion was partly positive for Ki67 (about 5%), Leber congenital amaurosis (LCA), and CD99 (i–k, arrows). Individual cells were positive for myeloperoxidase (MPO) (l, arrow,  $\times 10$ )

## Discussion

This was a rare case of ocular KS in which the conjunctiva, cornea, and sclera were extensively involved after a PBSC transplantation without an HIV infection.

KS was first described in 1872. It has four clinical forms: classic, endemic, epidemic, and a post-transplant form [11]. The classic form is usually seen on the lower extremities as violaceous macules and plaques. The endemic form of KS was recognized in Central Africa and described long before the HIV pandemic [12–14]. The epidemic form is also referred to as the HIV-related KS and is the most aggressive form. The post-transplant form of KS has been frequently diagnosed in patients with treatment of exogenous immunosuppression, typically after a solid organ transplantation. The reduction or discontinuation of immunosuppression can often cause complete remission of KS [15]. The KS-associated herpes virus (KSHV; also known as HHV-8) is the infectious agent that causes this neoplasm. The HHV-8 infection is necessary for KS to develop, but it is not sufficient for the complete development of KS and cofactors exist. In this study, the patient had a history of PBSC transplantation and did not have lesions in areas other than the ocular surface, and the ocular lesions did not go into remission after the discontinuation of immunosuppressive treatments. Additionally, no viral infections, including HIV and HHV-8, were detected in this patient's ocular tissues and blood.

There are several reports of KS after solid organ transplantations, especially after renal transplantations [16–18]. However, the incidence of KS following bone marrow (BM) or PBSC transplantations is uncommon. The intensive chemotherapy used during the preparation for a transplant, the use of irradiation-based conditioning therapy, and the severe immunosuppression after transplantation may play key roles in the development of secondary neoplasms [19, 20]. However, there is no clear association between a dose or duration of immunosuppressive therapy and the development of iatrogenic KS [21]. The patient in this study only had oral cyclosporin A (CsA; 150 mg q12h) for 3 months and the blood concentration of CsA was maintained in a safe range.

Viral infections are considered to be a contributory factor that may activate neoplasm formation [22]. Recently, some studies have found DNA sequences of HHV-8 (or KS-associated herpes virus) in KS tissue samples [23, 24]. Infection of HHV-8 is thought to precede the development of KS and be one of the factors leading to bone marrow failure after transplantation [25]. However, no HHV-8 DNA sequences were detected in the dissected tissues and blood by PCR in this study.

Reports of eye wall involvement in KS are rare. Conjunctival or eyelid KS usually grows slowly and can often be cured with a simple excision. Radiotherapy, chemotherapy, amniotic membrane transplantation, and intraoperative application of MMC have also been

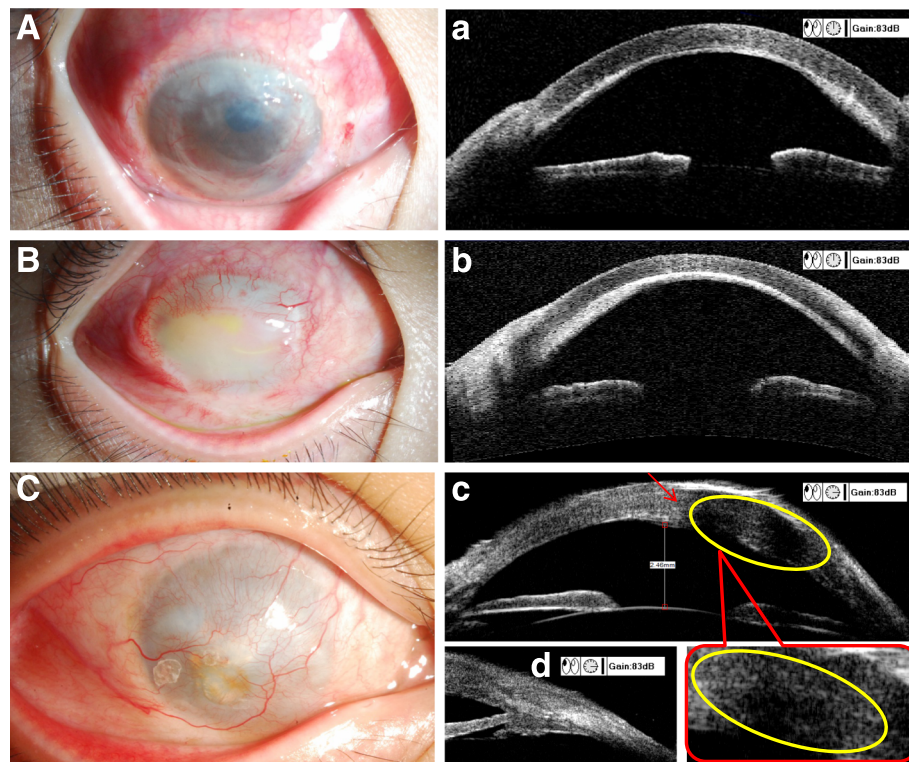

**Fig. 4** Eye appearance and ultrasound bio-microscopy (UBM) postoperative examination results during the 4-year follow-up period. Panels (A) and a represent the 1-month postoperative period. The lamellar corneal graft was transparent and several corneal neovessels were present in the stroma. There was no corneal thickening. Panels (B) and b represent the 6-month postoperative period. The corneal graft was opaque and the native corneal stroma was thicker than that in the 1-month postoperative period. Panels (C) and c–d represent the 3 years after the surgery. No corneal thickening and no KS recurrence on the sclera and corneal graft were apparent 3 years after the operation. Panel (C) shows complete corneal opacity and neovascularization but no obvious neoplasm recurrence on the cornea, sclera or conjunctiva. Panel c shows a slight thickening of the cornea under the corneal graft in the UBM image taken in the past year. Panel d shows no obvious thickening of the sclera and conjunctiva in the UBM image taken in the past year

introduced mostly as adjunctive interventions combined with a local excision to treat KS [26–28]. In this case, anti-VEGF therapy was attempted to stop the advance of ocular lesions and failed. Eventually, the KS was cured by a limbo-corneal lamellar graft and an amniotic membrane and scleral allograft transplantation plus intraoperative MMC after the complete excision of the tumors. However, the native corneal stroma was slightly thickened and the neovascularized lamellar corneal graft was not bugling. No recurrent neoplasm on the sclera and conjunctiva have been observed by UBM examinations in the past year. It is difficult to determine if the thickening of the posterior native corneal stroma is hyperplasia, inflammation, or a KS recurrence. Thus, a long-term follow-up period is needed to be maintained.

### Conclusions

In summary, we have reported a rare case of ocular KS that was initiated from the sclera and progressed into the cornea and conjunctiva without an HIV or HHV-8

infection after a PBSC transplantation. A complete surgical excision combined with the intraoperative application of MMC, as well as grafts to repair the scleral, conjunctival, and corneal surfaces, could prevent a recurrence of KS. There were no risks of distant metastasis during the years of follow-up examinations.

### Abbreviations

AIDS: Acquired immunodeficiency syndrome; BM: Bone marrow; CsA: Cyclosporin A; HE: Hematoxylin-eosin; KS: Kaposi's sarcoma; KSHV also known as HHV-8: KS-associated herpes virus; LCA: Leber congenital amaurosis; MMC: Mitomycin C; MPO: Myeloperoxidase; PBSC: Peripheral blood stem cells; PCR: Polymerase chain reaction; UBM: Ultrasound bio-microscopy; VEGF: Vascular endothelial growth factor

### Acknowledgements

This study was partly supported by "Sun Yat-sen University Clinical Research 5010 Program" in China (Grant number: 20114015).

### Funding

This study is supported by Sun Yat-sen University Clinical Research 5010 Program (Award number: 20,114,015, Recipient: Shi-you Zhou).

**Availability of data and materials**

The datasets during or analyzed during the current study available from the corresponding author (Shiyou Zhou) on reasonable request.

**Prior presentations**

Clinicians of pediatric department in the second affiliated hospital of Sun Yat-sen University have given a brief report in Chinese about this case on *Zhong Hua Xue Ye Xue Za Zhi*, in which focused on the treatment of internal medicine. The results in this manuscript have never been published on any journals.

**Authors' contributions**

SZ designed the observation and performed the treatment of this patient. YL performed the histological study of this patient. XY collected and analysed the data and result of this patient. JY organized the data and drafted the manuscript. All authors have read and approved the final version of the manuscript.

**Ethics approval and consent to participate**

Not applicable.

**Consent for publication**

The parent of this patient consent to publish the image of eye and other results of his medical examination in this manuscript or paper which may be published in your journal.

**Competing interests**

None of the authors has any conflicts of interest with this topic. Furthermore, none of the authors will receive any support from the pharmaceutical company.

**Publisher's Note**

Springer Nature remains neutral with regard to jurisdictional claims in published maps and institutional affiliations.

Received: 25 August 2016 Accepted: 14 July 2017

Published online: 14 August 2017

**References**

- Soulier J, Grollet L, Oksenhendler E, et al. Kaposi's sarcoma-associated herpesvirus-like DNA sequences in multicentric Castlemans disease. *Blood*. 1995;86(4):1276–80.
- Viejo-Borbolla A, Schulz TF. Kaposi's sarcoma-associated herpesvirus (KSHV/HHV8): key aspects of epidemiology and pathogenesis. *AIDS Rev*. 2003;5(4):222–9.
- Schulz TF. Kaposi's sarcoma-associated herpesvirus (human herpesvirus 8): epidemiology and pathogenesis. *J Antimicrob Chemother*. 2000; 45(Suppl T3):15–27.
- Aversa SM, Cattelan AM, Salvagno L, et al. Treatments of AIDS-related Kaposi's sarcoma. *Crit Rev Oncol Hematol*. 2005;53(3):253–65.
- Mbulaiteye SM, Engels EA. Kaposi's sarcoma risk among transplant recipients in the United States (1993–2003). *Int J Cancer*. 2006;119(11):2685–91.
- Tessari G, Naldi L, Boschiero L, et al. Incidence and clinical predictors of Kaposi's sarcoma among 1721 Italian solid organ transplant recipients: a multicenter study. *Eur J Dermatol*. 2006;16(5):553–7.
- Bavishi A, Ashraf A, Lee L. AIDS-associated Kaposi's sarcoma of the conjunctiva in a woman. *Int J STD AIDS*. 2012;23(3):221–2.
- Baumann S, Geier SA, Thoma-Gerber E, et al. Human immunodeficiency virus-related microvasculopathy and Kaposi's sarcoma: a case-control study. *Ger J Ophthalmol*. 1995;4(4):239–45.
- Al-Otaibi LM, Ngu SL, Scully CM, et al. Salivary human herpesvirus 8 shedding in renal allograft recipients with Kaposi's sarcoma. *J Med Virol*. 2007;79(9):1357–65.
- Beyari MM, Hodgson TA, Cook RD, et al. Multiple human herpesvirus-8 infection. *J Infect Dis*. 2003;188(5):678–89.
- Safai B, Good RA. Kaposi's sarcoma: a review and recent developments. *CA Cancer J Clin*. 1981;31(1):2–12.
- Oettle AG. Geographical and racial differences in the frequency of Kaposi's sarcoma as evidence of environmental or genetic causes. *Acta Unio Int Contra Cancrum*. 1962;18:330–63.
- Slavin G, Cameron HM, Forbes C, Mitchell RM. Kaposi's sarcoma in east African children: a report of 51 cases. *J Pathol*. 1970;100(3):187–99.
- Mesri EA, Cesarman E, Boshoff C. Kaposi's sarcoma and its associated herpesvirus. *Nat Rev Cancer*. 2010;10(10):707–19.
- Duman S, Toz H, Asci G, et al. Successful treatment of post-transplant Kaposi's sarcoma by reduction of immunosuppression. *Nephrol Dial Transplant*. 2002;17(5):892–6.
- Betkowska-Prokop A, Sulowicz J, Sobaszek-Pitas M, Sulowicz W. Kaposi's sarcoma in solid organ recipients. *Przegląd Lekarski*. 2010;67(7):475–8.
- Einollahi B. Kaposi sarcoma after kidney transplantation. *Iran J Kidney Dis*. 2007;1(1):2–11.
- Marcelin AG, Calvez V, Dussaix E. KSHV after an organ transplant: should we screen? *Curr Top Microbiol Immunol*. 2007;312:245–62.
- Witherspoon RP, Fisher LD, Schoch G, et al. Secondary cancers after bone marrow transplantation for leukemia or aplastic anemia. *N Engl J Med*. 1989; 321(12):784–9.
- Socie G, Henry-Amar M, Bacigalupo A, et al. Malignant tumors occurring after treatment of aplastic anemia. European bone marrow transplantation-severe Aplastic anaemia working party. *N Engl J Med*. 1993;329(16):1152–7.
- Louthrenoo W, Kasitanon N, Mahanuphab P, et al. Kaposi's sarcoma in rheumatic diseases. *Semin Arthritis Rheum*. 2003;32(5):326–33.
- Giraldo G, Beth E, Huang ES. Kaposi's sarcoma and its relationship to cytomegalovirus (CMNV). III. CMV DNA and CMV early antigens in Kaposi's sarcoma. *Int J Cancer*. 1980;26(1):23–9.
- Gluckman E, Parquet N, Scieux C, et al. KS-associated herpesvirus-like DNA sequences after allogeneic bone-marrow transplantation. *Lancet*. 1995; 346(8989):1558–9.
- Alkan S, Karcher DS, Ortiz A, et al. Human herpesvirus-8/Kaposi's sarcoma-associated herpesvirus in organ transplant patients with immunosuppression. *Br J Haematol*. 1997;96(2):412–4.
- Luppi M, Barozzi P, Schulz TF, et al. Bone marrow failure associated with human herpesvirus 8 infection after transplantation. *N Engl J Med*. 2000; 343(19):1378–85.
- Heimann H, Kreusel KM, Foerster MH, et al. Regression of conjunctival Kaposi's sarcoma under chemotherapy with bleomycin. *Br J Ophthalmol*. 1997;81(11):1019–20.
- Rodriguez-Perez C, Gris-Castellon O, Soler-Lluis N, et al. Amniotic membrane transplantation after surgical resection in conjunctival Kaposi's sarcoma. *Arch Soc Esp Oftalmol*. 2005;80(9):525–8.
- Korn BS, Park DJ, Kikkawa DO. Intralesional mitomycin-C for the treatment of conjunctival Kaposi sarcoma. *Ophthal Plast Reconstr Surg*. 2011;27(4):e88–90.

Submit your next manuscript to BioMed Central and we will help you at every step:

- We accept pre-submission inquiries
- Our selector tool helps you to find the most relevant journal
- We provide round the clock customer support
- Convenient online submission
- Thorough peer review
- Inclusion in PubMed and all major indexing services
- Maximum visibility for your research

Submit your manuscript at  
www.biomedcentral.com/submit

